Allegato A alla proposta di delibera
di giunta comunale n. 52 del 09/03/2020
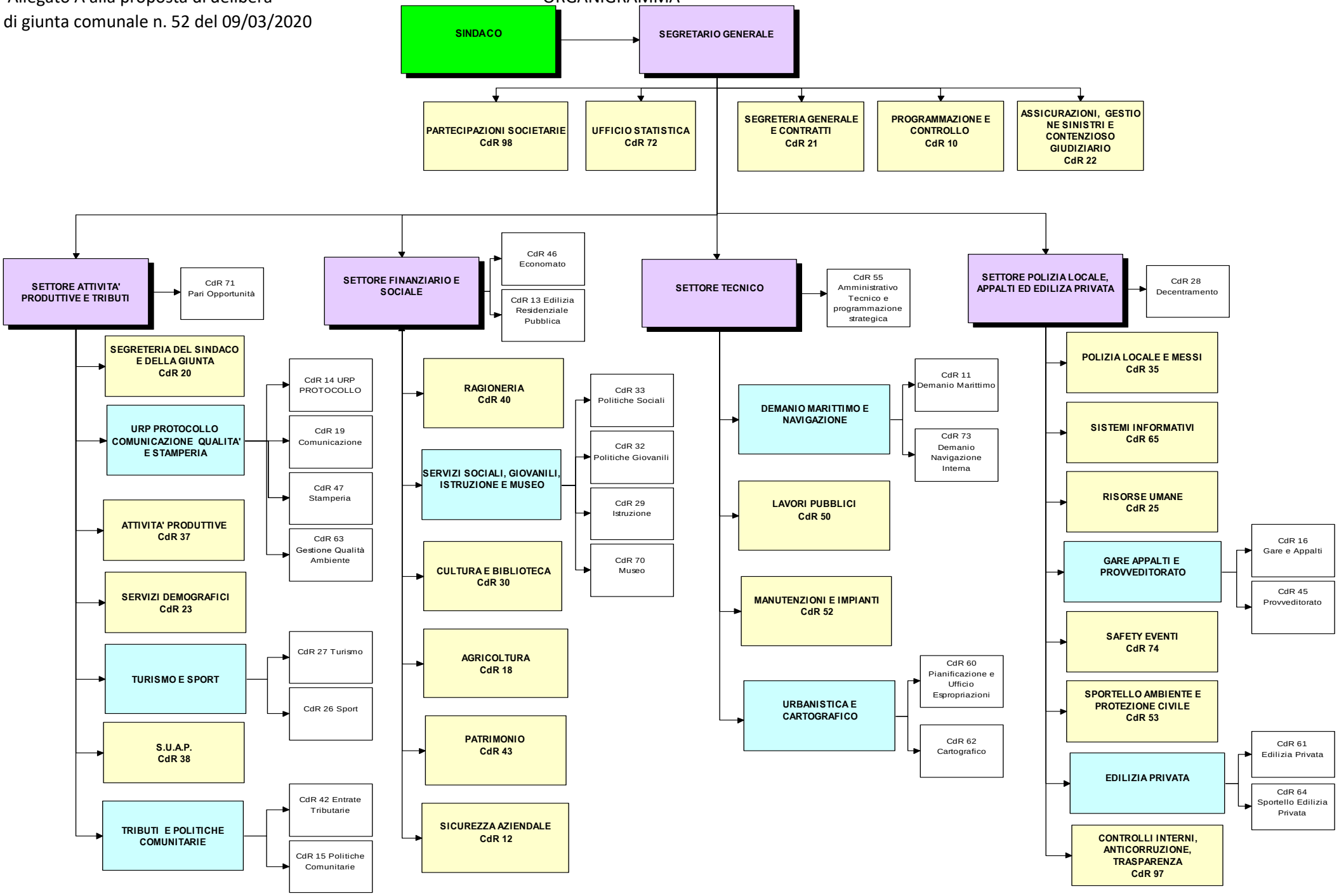
ORGANIGRAMMA